CLASSIFIED ADS

FOR SALE

TRIP ACCIDENT
AND
BAGGAGE INSURANCE

Enjoy your trip more. Have fewer worries. Get this valuable protection. Phone us or send us a card for this information.

Both policies cover you anywhere you travel, by: Train, airplane, automobile, bus, boat or taxi; on vacation, business trips, tours, conventions, or cruises.

J. A. BURKS & CO.
Representing: The Travelers Ins. Co.
Office Phone 3191 - Appomattox, Va.
(5-22-tfc)

STOP THAT ITCH!
IN JUST 15 MINUTES.
Your itch MUST stop or your 48c back at any drug store. Apply ITCH-ME-NOT to deaden itch, burning in minutes, speed healing. For externally caused itch, get ITCH-ME-NOT today at Spencer Drug Store.
(9-4-4tc)

SHERIFF'S SALE
September 13, 1958 - 3:00 P. M.
By virtue of an execution or other court order, I will offer for sale to the highest bidder for cash, the following described property on Saturday, September 13, 1958, at 3:00 P. M. in front of the pool room back of Poe Hardware:

1 Skrunk one-man power saw 18" cut.
1 Hypressure Patented Jenny for steaming motors Model YMI No. 11460.
1 Type 420 Torch and one type R412 gauge with hose for welding purposes, without tanks.

The saw may be seen at the Sheriff's Office, the other items are located at Crowder's Garage just across from the pool room.

David T. Robertson, Sheriff,
Appomattox County, Virginia
(9-4-2tc)

For Sale: Kitchen Table and four chairs. Priced: $10.00. In good condition.
Mrs. Eddie Guill,
Phone 2062, Appomattox, Va.
(1tc)

For Sale: To settle the Bingham estate, there is now offered for sale the home property, on Oakleigh St., in the Town of Appomattox, next to Appomattox C. H. Presbyterian Church. Apply: J. A. Bingham, after 5 P. M. at Victor 5-3657, Lynchburg or 2741, Appomattox, Va.
(1tc)

FOR ATHLETE'S FOOT
USE KERATOLYTIC ACTION
BECAUSE—It sloughs off affected skin. Exposes deepest infection to its killing action. Get instant-drying T-4-L liquid, a keratytic, at any drug store. FAST relief or your 48c back. Use T-4-L FOOT POWDER too—gives a film of antiseptic protection. NOW at Spencer Drug Store.
(9-4-1tc)

CARD OF THANKS

CARD OF THANKS
DURIE: The members of the family of the late Mrs. W. S. Durie wish to express their heartfelt thanks and appreciation to friends, neighbors and all those who were so kind in their expressions of sympathy during our recent bereavement. Also for the flowers, letters, and food. —The Family.

I wish to express my sincere appreciation to everyone who was so kind to me during my stay in the hospital and since my return home. Also for the food and gifts.
—W. S. Durie.

CARD OF THANKS
I wish to express my sincere appreciation to my many friends for their cards, flowers, and gifts, while I was in the hospital, and since my return home. Also thanks to the men who have been so nice to take care of my crop. May God bless you all. —L. A. Coleman.
(1tp)

NOTICE

FARMVILLE
WELL DRILLING CO.
Competitive prices, Terms, Guaranteed Workmanship, 4" & 6" wells or Old Wells Drilled Deeper. Write or Phone 1095—Collect, Farmville Well Drilling Co., Farmville, Va.
(5-1-tfc)

NOTICE: I am now acting as Agent for Dooley's Florist in Lynchburg and can take care of your orders locally and out of town. Arrangements — Funeral designs — potted plants — corsages — wedding, etc. Will thank you to call 2471. —Mrs. Larry Young.
(4-10-4tc)

NOTICE: Will do typing and bookkeeping at home. —Phone 4192, Appomattox, Va. (1tc)

Deadline for copy for the Classified Page, is 12:00 noon on each Wednesday. Please have your copy in by that time.
(3-15-tf)

WANTED TO BUY

NOTICE: Will pay $3.00 a piece for tires suitable for recapping.
Webb's Tire Service
Route 460, Appomattox. Phone 8801
(7-3-tfc)

WE ARE NOW PAYING

Following prices on all grades scrap iron:

Auto Bodies, fenders; etc., free of glass, wood, rubber — per hundred pounds ..... .60c

Mixed Scrap Iron, per hundred pounds ..... .80c to $1.00

Cast Iron, per hundred pounds $1.60

Highest prices paid for all metals and rags. Secure our prices before selling.

Lynchburg Iron & Metal Co., Inc.
Park Ave. & Kemper St.,
Lynchburg, Va.
Tel. Victor 4-4401
4-2402
(8-7-tfc)

PAINT BUILD
REPAIR
No Job Too Large or Small
Brumfield Construction Co.
Phone Lynchburg VI 52896.
8-21-4tp)

LEARN BEAUTY CULTURE. Have success, security, high pay. Easy interesting work. For women of all ages. Individual instruction. Special rates for new classes now starting. Nothing down, just pay by the week as you learn. Mayfair College of Beauty Culture, Lynchburg, Va.,
(8-21-4tc)

Notice: I am the Appomattox County agent for VX-6, the amazing Cadmium Battery additive which improves and prolongs the life of your battery. Unconditionally guaranteed, at price, $2.98.
Wm. C. Hubbard,
(9-4-4tc) Phone 2691.

FOR SALE

PUBLIC SALE
Pursuant to authority invested in me, George Abbitt, Jr., Trustee, in a deed of trust dated December 28, 1954, executed by Estell Ayers unto the undersigned Trustee, which deed of trust is recorded in the Clerk's Office of the Circuit Court of Buckingham County, Virginia in Deed Book No. 58 at page 133, default having been made in the debt secured by the said deed of trust and having been demanded by the holder of the note secured by the said deed of trust so to do, I, George Abbitt, Jr., Trustee, will

SELL AT PUBLIC AUCTION TO THE HIGHEST BIDDER ON WEDNESDAY, SEPTEMBER 24, 1958, AT 3:00 P. M. ON THE PREMISES, THE FOLLOWING DESCRIBED PROPERTY:

That certain tract and parcel of land in Slate River Magisterial District of Buckingham County, Virginia and containing 15 acres according to a plat of survey thereof made by Emmett D. Gillispie, Surveyor, dated "October, 1946", which plat is attached to a deed dated October 28, 1946 from A. J. Steger and wife unto Dallas Ayers and Estell Ayers, which deed is of record in the Clerk's Office of Buckingham County in Book 47 at page 112 thereof, and being all of the identical real estate that is described in the above mentioned deed of trust dated December 28, 1954, on record in the Clerk's Office of Buckingham County in Deed Book 58 at page 133. Reference is hereby expressly made to the above mentioned plat and the above mentioned deeds for a complete and accurate description of the said 15 acres.

This is a desirable parcel of land, conveniently located, and is adjoined on the East by the lands known as the Layne tract and on the South by A. J. Steger, and on the West by A. J. Steger, Percy White and Lucian Carter, and on the North by other lands of Dallas Ayers. This property is situated just off Highway 20 about 10 miles North from the intersection of Highways 20 and 15 near Newton's Store.

For information as to how to reach this property, contact George Abbitt, Jr., Trustee, Appomattox, Virginia or T. W. or C. T. Moses, Appomattox, Virginia.

GEORGE ABBITT, JR.,
TRUSTEE
Date: September 24, 1958
Time: 3:00 P. M.
Place: On the Premises.
Terms: Cash.
(8-21-5tc)

FOR RENT

For Rent: Four room house, with bath. Large yard. Water furnished. Phone 4311, or contact George Watson, Appomattox, Va.
(9-4-4tfc)

For Rent: Four room apartment. Also four-room house. All conveniences. See:
Mrs. W. R. Reynolds,
(1tc) Appomattox, Va.

House For Rent. Also one room in my residence.
Mrs. A. R. Harwood, Sr.
(1tc) Appomattox, Va.

For Rent: One furnished bedroom. Can have use of kitchen, dining room and living room. All conveniences. Apply:
Mrs. Nettie McCormick,
Appomattox, Va., Phone 2163.
(1tc)

SPECIAL NOTICE

Special Notice
MOORE'S
WELL DRILLING
COMPANY
Call
HENRY CHERNAULT
Appomattox 2048
or
DOYLE MOORE
Rustburg: Elsgerwood 2-4821
Box 97 Rustburg, Va.
(7-18-tfc)

HELP WANTED

Women — they are talking about our wonderful Partime opportunity. It partime work in your neighborhood excellent income — only 17 hours, can earn you $38.50. Discuss with your husband and phone today. Danville, Va. Sw 3-7474 or write District Manager, P. O. Box 1074, Danville, Va.
(9-4-4tc)

Reliable Farmer Wanted to operate family size Grade A Dairy Farm. Good opportunity for a good man.
Frank Mabley,
Christmas Farm Phone 2076
(1tc)

WANTED MAN OR WOMAN, full or part time to serve Watkins Nationally Advertised Products to rural customers in South Appomattox County. Earnings up to $100.00 per week possible from the start. FREE Life Insurance Plan. Should be over 25 years of age. Car or light truck necessary. Write The J. R. Watkins Company, P. O. Box No. 5071, Richmond, Va.
(9-4-3tp)

NOTICE

VIRGINIA:
In the Clerk's Office of the Circuit Court of Appomattox County, on the 25th day of August, 1958.
Harold Morris, Committee of Stella Webb Caterson,
Plaintiff
Against
Stella Webb Caterson
& Others, Defendants.

The object of this suit is to sell the real estate, or a part thereof, of Stella Webb Caterson, located in Clover Hill District of Appomattox County, about 3 miles east of the Town of Appomattox.

And it appearing by affidavit filed that Samuel W. Caterson, is not a resident of the State of Virginia, he is hereby required to appear within ten days after the due publication of this order and do what is necessary to protect his interests.

Teste:
C. W. Smith, Clerk.
George Abbitt Jr., p. q.
Appomattox, Va.
(8-28-4tc)

NOTICE TO THE PUBLIC
NOTICE IS HEREBY GIVEN that pursuant to Sections 29-125, 9-6.4 and 9-6.6 of the Code of Virginia, the Commission of Game and Inland Fisheries has on August 15, 1958, adopted the following amended Regulation, copies of which have been filed with the Division of Statutory Research and Drafting:

1. DEER SEASON AND BAG LIMITS: The season for hunting deer shall begin the third Monday in November and close January 5 statewide, with the following exceptions:

(a) In the counties west of the Blue Ridge Mountains, in Patrick and Pittsylvania Counties and in that section of Amherst County west of route No. 29 and in Nelson County west of route 151, and in Franklin County west of route 220, deer may be hunted from the third Monday in November for six consecutive hunting days only.

(b) It shall be lawful to hunt deer in Giles County west of New River and Bland County east of U. S. Routes 21-52 November 17 and 18, 1958.

(c) It shall be unlawful to hunt deer at any time in the counties of Arlington, Bedford, Buchanan, Dickenson, Fairfax in that section closed to all hunting, Floyd, Franklin east of route 220, Henry, Lee, Loudoun, Montgomery, Northampton, Pulaski in that section north of Highway No. 11, and in Wythe north of Highway No. 11.

(d) It shall be unlawful to hunt deer with dogs in Patrick and Franklin Counties, in Nelson County in that section west of Route No. 151, and in Amherst County in that section lying west of Route No. 29.

BAG LIMITS: The lawful bag limit for deer shall be one buck a season, statewide, with the following exceptions:

(a) Any one deer may be taken on the last two days of the open season in Alleghany, Augusta, Bath, Botetourt, Clarke, Craig, Frederick, Giles east of New River, Highland, Page, Roanoke, Rockbridge, Rockingham, Shenandoah and Warren Counties.

(b) One a day, two a season, one of which may be a doe in Caroline, Culpeper, Essex, Halifax, Hanover, King George, King & Queen, King William, Orange, Spotsylvania, Stafford, Warwick and York Counties.

(c) One a day, two a season, one of which may be a doe during the last five days of the season in Isle of Wight, Nansemond, Norfolk, Princess Anne, Surry and Sussex counties.

(d) One a day, two a season, one of which may be a doe on the last day of the season in Amelia, Chesterfield, Cumberland, Greensville, Henrico and Powhatan counties.

(e) One buck a season in Accomack county except on Purramore Island one deer either sex may be taken.

(f) One a day, two a season, one of which may be a doe during the last two days of the open season in the counties of New Kent and Charles City, provided however, in the Chickahominy Magisterial District of Charles City County on lands bounded by the following roads and James River on highway Route No. 5 from Barrett's Ferry Bridge to Berrier's Store, Highway Route No. 623 from Berrier's Store to its junction with Route No. 613, Route No. 613 from this point west to road on W. L. Wilkinson's property, and on this private road south to the James River either sex may be taken during the open season.

(g) One a day, two a season, either sex, may be taken during the open season on the Naval Mine Depot, Cheatham Annex, Fort Eustis, Quantico Marine Base and Camp Peary properties.

(h) Any one deer may be taken during the open season for taking deer in Fairfax, Fauquier, Prince William and Rappahannock counties.

(i) One a day, two a season antlered deer only may be taken during the open season for taking the same in Appomattox, Buckingham, Dinwiddie, James City and Prince George counties.

(j) One a day, two a season, one of which may be an anterless deer in Southampton County.

This regulation shall become effective September 15, 1958.

COMMISSION OF GAME AND
INLAND FISHERIES
Beverley W. Strass, Jr., Chairman.
(1tc)

FOUND

NOTICE: A black female Cocker Spaniel came to my home. Owner may obtain same. Phone 3044.
Mrs. Irvin Hudson, Appomattox, Va.
(1tc)

There Were
Then there were the two corpuscles who loved in vein. — The Flag Hoist, U. of Okla.

Marshall's Department Store
Appomattox, Virginia

LADIES FULL--FASHION
SWEATERS
TURBO ORLON INTERLOCK

SLIP-OVER 1.98
CARDIGAN 2.98
EX SIZE CARDIGAN 3.95

COLORS — White, Pink, Lt. Blue, Mint, Maize, Beige, Red, Black, Peach, Elect Biue, Lavender.

"BAN LON"
SLIP-OVER 2.98
CARDIGAN 4.95

BULKY KNITS
SLIP-OVER and CARDIGAN 4.95

FALL LONG SLEEVE SPORT SHIRTS
BOYS 1.98
MEN'S ..... 1.99 — 2.98

Marshall's Variety Store

HOUSEHOLD DEPARTMENT
SASH RODS All Sizes ..... 10 to
CURTAIN RODS Regular size .....
CURTAIN RODS Extra High .....
CURTAIN RODS DOUBLE .....
DRAW DRAPE ROD Size 28" to 120" .98 — 1.59 to
VENETIAN BLINDS Size 28 - 36 .....
ALL THE NEEDED DRAPERY FIXTURES AND TAPE

ANNOUNCING
WE NOW CARRY
SOFT DRINKS
BREAD
CANDY
TOBACCO

...toric Appomattox Gave ...ty and Peace to America

TIMES-VIRGINIAN

A Growing Newspaper In A Growing Town

A LIVE WEEKLY NEWSPAPER AT HISTORIC APPOMATTOX COURT HOUSE VIRGINIA

VOLUME 37 , APPOMATTOX, VIRGINIA THURSDAY SEPTEMBER 11, 1958 Subscription Rates: $2 Per Year

...ather ...rkleaf

...h a. r.

...a meeting recently ...ssmaker came up with ...ing only thing I know ...for a cent now than ...ch is the penny you ...ing scales."

...received Wednesday ...Twyman Williams ...ounce that he will be ...for his morning ...ch Sunday at the ...urch. Dr. Williams is ...vacation in Europe.

...classified ad in a ...ing a used car for sale: ...ound the "overdrive" ...is describing cars, but ...overDRIVE."

...card from Dr. Twy- ...local Presbyterian ...has been visiting his ...mmay. His son is an ...ne. Our card was ...mborg. He told of ...ncky before the grave ...S. Patton, in the ...ncky Cemetery, Lux- ...the people keep ...it at all times. Dr. ...his route to Switzer- ...ow was sent. He has ...the Times-Virginian ...by air mail while on ...ope to hear more of ...his return.

...on occasion keep- ...building in town. ...Virginia Avenue one ...w noticed that J. ...is well along with ...Skeetz Fuller. That ...up rapidly, and is ...attractive in town.

...that the fine resi- ...Mr. Joe Hill Lan- ...Street, has been re- ...another of the state's ...town, with dwell- ...from the street.

...E OF CUTTING ...ES INSTALLED

...automatic cutting ...by the first of its ...up in an industrial ...into operation at ...cutting Co. in Lynch- ...by the man who in- ...

...Bugander, president of ...president of Appo- ...Co., said the new ...ntra-Roman" control ...to enable the capa- ...particular function for ...

...said the new machine ...Dickson, vice-president ...Dickson, Inc., of New ...his company now ...machines to be de- ...ent this country and ...countries as well. ...at Lynn is the first ...operation for an in- ...

...ps, which required ...of research and ...Dickson, is a success- ...hand-operated ma- ...his company. ...cutting Co., a gar- ...will use the machine ...material for bind- ...and belts, buttons and ...miscellaneous jobs ...operation.

...material, Englander ...a long cylinder on ...the operator. ...set the controls (dial ...material to be cut), push ...button and the machine ...

...is so designed that ...unit" to figure the ...ency for the diameter ...to cut, the hardness ...of fabric and the ...necessary to sharp- ...cutting blade.

...of the unit "brain" ...nearly accuracy on the ...jacket and cuts the ...the proper number of ...of an automatic ...finished with its job, ...turns to a stop. ...and one of the biggest ...Lynn will be the fact ...watching the ma- ...use of the automa- ...blade is in operation ...going to alternate with ...

...machine can be ...any materials in addi-

Driver Killed in School Bus Accident Today

A. H. S. To Play First Football Game Fri. Nite

The Appomattox High School Blue Hornet football team will open its 1958 gridiron season here Friday night, at 8:00 o'clock, when they meet Amherst County High School, in a District 4, Group 2 game.

This year's game should be much closer than last year's game, since Amherst has now had football for three years at their school, and has quite a number of boys returning from their 1957 team.

Coach Gordon Bragg has had the A. H. S. team going through quite a heavy practice schedule, in order to get ready for this opening game. This year's team will be co-captained by Freddie Mitchell and Joey George. The boys who will dress for the opening game are:

Ends: Cecil Doss, Toots Carter, Bobby Conner, Brod Pack, Bill Caldwell and Gerald Price;

Tackles: Randy Almond, Joey George, Dickie Chandler, Robert Burge, Donald Baldwin, Jimmy Mayberry, Gerald Leffers;

Guards: James Doss, Dennis Drinkard, Charles Crawley, Brian Thomas, Percy Lucado, Douglas Maxwell, Bertly Martin, Samuel Inge;

Centers: Sandy Burks, Freddie Wingfield, Donald Tomlin;

Backs: Freddie Mitchell, L. N. Garrette, Dickie Guill, Robert Garrette, Dan Coleman, Johnny Canada, Dwight Green, Leon Edmunds, Cecil Wooldridge, Bobby Henderson, Raymond Ferguson, Carrol Ferguson, Buddy Day.

Football Games To Cost $1.00

Due to the increase in the number of boys to outfit for this year football teams, the price of admission will be $1.00 for adults and still 50 cents for the students. The reasons for this increase are: the rent for the park is $35.00 per night, plus $53.00 per night for officials, and the price of athletic equipment has gone up at least 20% the past year. It now takes around $200 per boy to be outfitted, and we are outfitting 66 boys this football season. The only source of money is the money taken in at the gates to support our athletic teams I hope you will continue to support our teams and I promise we will give you a dollar's worth of good football each game played, here, and away.

Thanks,
Coach Gordon Bragg,
Appomattox High School

Local Legion Having Membership Drive

The Appomattox American Legion Post 104, under the leadership of Clifford E. Harvey, Vice-Commander and Membership Chairman, is carrying out a membership drive. All members presently in good standing are urged to keep their membership continuous, all old members are urged to rejoin, and all prospective members, veterans serving in the U. S. Armed Services Honorably between the following dates are eligible: April 6, 1917 to November 11, 1918; December 7, 1941, to September 2, 1945; June 25, 1950 to July 27, 1953, are urged to join, and participate in aiding in veteran rehabilitation and building a better community.

Appreciation is extended for the cooperation of the citizens of Appomattox County in supporting a Post-sponsored magazine salesman. The proceeds enabled the Post to provide a wheel chair to John E. Bell, Jr., and make another available for others who may need it.

American Legion, Department of Virginia Committees having committee members serving from Post 104 are: Oratorical Committee, member for Fourth District of Virginia, Charles T. Moses, Jr.; Constitution and By-Laws Committee, member for Fourth District of Virginia, Frank M. McCann.

GENE CARSON LICENSED TO PREACH BY HEBRON CHURCH

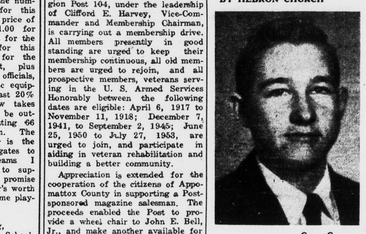

. . . Gene Carson

Gene Carson was licensed to preach the Gospel by the Hebron Baptist Church on Sunday, August 24, 1958.

In the early spring Gene made a public dedication of his life for the proclamation of the Gospel in whatever phase of special Christian witnessing that God might call him. His home church, after having heard him preach, licensed him to exercise his gift of preaching the Gospel wherever and whenever he had the opportunity.

Gene will continue his college studies at V. P. I. this fall. He will be a sophomore in this institution this fall. He is the son of Mr. and Mrs. Eugene Carson, of Route 4, Appomattox, Va.

FALL SEASON SEES WOMAN'S CLUB MEETING

The initial meeting of the season of the Woman's Club of Appomattox was held Monday at the home of Mrs. W. C. Holderman. The members and guests enjoyed a picnic on the spacious lawn.

Mrs. Martin Webb, president, presided at a business meeting, and announced the chairmen of the departments as follows: American Home, Mrs. David R. Caldwell; Fine Arts, Miss Flora Belle Williams; Education, Mrs. J. W. Flood; Welfare, Mrs. Hannon Wilson; Public Affairs, Mrs. Calvin Robinson; Ways and Means, Mrs. Leonard Anderson; Program, Mrs. Mildred Alvis; Hospitality, Mrs. L. L. Stanley; Finance and Budget, Mrs. C. R. Thomas; Yearbook, Mrs. W. E. Ferrell, Press Book, Mrs. H. P. Davis; Publicity, Mrs. Rachel F. Lawson. Also, Parliamentarian, Mrs. C. F. P. Crawley; chaplain, Mrs. Herman Schweizer.

The October meeting will be held in the Elementary School cafeteria. The American Home Department will present the program. Hostesses for the meeting will be: Mrs. H. P. Davis, Mrs. Stuart Farrar, Mrs. Howlett Martin and Mrs. George Collins.

LUCKY CLOVER 4-H CLUB

The Lucky Clover 4-H Club picnic was held at Ann and Louella Martin's on Sept. 2, with 16 members and their families present. Also, Mr. and Mrs. Jim Smith, Miss Mary Owen Armistead and Mr. W. S. Rennenover, from Miscenheimer, N. C.

A club meeting was held after the picnic. Exhibits for the fair were discussed, with 90% of the members to enter exhibits. Percy Lucado, Jr. gave a report on the Electric Congress held in Richmond Aug. 27-29. Mr. Reasonover gave a talk on the benefits of 4-H clubs. Mary Tolley made a demonstration on basic methods of cooking.

The following officers were elected: president, Percy Lucado Jr.; vice-president, Louella Martin; secretary, Ann Martin; corresponding secretary, Elaine Rosser; treasurer, Estelle Covington; reporter, Phillip Lucado; recreation and song leaders, Joyce Tolley and Betsy Williams.

Confidence in U. S. business lifts London stocks.

In the first death in a school bus accident in the history of Appomattox County, Norman Turner, 65, Negro, of Spout Spring, died instantly at 8:30 this morning, when his bus, loaded with twenty school children, was in a smash-up with a dump truck. The tragedy occured at the intersection of U. S. 460 with State Road 648, just west of Wheeler's Service Station at Spout Spring.

Fortunately, the school bus did not overturn. Only injury reported to one of the children, was a minor leg injury to 7-year-old Maxine Lewis, daughter of Nannie Bell Lewis. The child was treated at the scene by a local physician.

Driver of the truck was Bernard Chilton, Jr., 21, Negro, of Madison Heights. He was driving a truck for T. W. Pettyjohn, of Monroe. The truck was empty.

The tragedy was being investigated by Lt. C. W. Carr, Trooper R. A. Reynolds, Sgt. Jack Cough and Sgt. L. L. Stanley, of State Police from Appomattox Division.

It was reported that Tommie Ray Burnette was approaching the scene in an opposite direction, and was the first to arrive after the crash.

School Division Superintendent J. A. Burke was one of the first to arrive. He recalled that there has been three previous school bus accidents at the same location, but that there were no deaths.

Mr. Burke said that Turner was known as a good driver, and had driven a school bus 7 years or more years. Turner's home was almost in sight of the sene of the crash. His wife survives.

Police investigating had not put together details of the crash, as we go to press, but indications were both the bus and the truck were heading west on Route 460, and as the bus turned to enter State Road 648 to deliver pupils to the Spout Spout Negro Elemmtary School, the dump truck crashed into it, hitting opposite the driver's seat.

ABBITT SPEAKS OUT FOR FED. ECONOMY

South Hill, Va., Sept. 7.- Representative Watkins M. Abbitt (D-Va.), speaking to the World War I, Veterans of the U. S. A., Inc., declared here today that "the quickest way to destroy freedom in this country is by undermining our economy. Our economy can very easily be destroyed by continually spreading this our resources and by taxing so heavily that it destroys all incentive for growth and initiative. We must realize that doles and gifts weaken the recipients instead of making them strong."

Abbitt said that "the main hope of stopping inflation and preventing bankruptcy of the Federal Government is an aroused public demanding not only economy in government but a return to sound, fundamental, governmental principles—principles upon which this government was founded."

The Fourth District Congressman pointed out that there is a large segment of people in this country who are determined to mold our government into a "strong, centralized, socialistic, welfare nation. They have made much headway in that direction. I do not know of any efforts being made by people high in the administration to try to halt socialistic trends in the Federal government."

"There is no real desire on the part of the Federal bureaucrats to reduce expenditures," the Congressman said. "Whether or not we are successful in curbing Federal expenditures and achieving economy in government will depend to a large extent upon the demands of the people back home."

Abbitt pointed out that it is vital to our very existence as a nation of free people that "we maintain and preserve our national solvency. If this is to be done, we must halt all further expansions of the Federal, octopus-like bureaucracy into new fields of activities and we must bring efficiency as well as economy into our national government."

CHEOPS GETS LIT

Cairo.- They've installed neon lights inside Cheops. This is the largest of the pyramids and the one tourists enter to view the burial chambers of ancient Egyptian royalty. Heretofore, visitors had to grope by candlelight behind their guides. Candles are still used in the surviving temples.

Mayor Moses Says Work Starts in Two Weeks On State Highway Road Widening Job Here

To the Citizens of
The Town of Appomattox:

You fine people are to be congratulated again for the fine efforts that you have displayed toward both our "Safety" and "Clean-up" campaigns.

It is most important that everyone drive more carefully than ever now that our schools are in session and I ask the citizenry to cooperate 100% and observe the speed regulations, through the school zones. The most precious possession we have is our beloved children, so lets all do everything we can to add to their safety and protection.

It seems that during the age in which we are living that maybe we are taking so many things for granted that at times we hardly realize how fortunate we are. I feel that "Good Lord" has blessed us with a wonderful staff of school teachers. It is our responsibility as citizens and parents to help our school officials, principal, and teachers in every way we can and to express our appreciation to them for the excellent job they have done in the past and for the fine job which they are doing now. Let's all bear this in mind.

The Town Council held a special meeting Monday, Sept. 8, to consider a proposal by the State Highway Department for widening Route 460. This proposal has been under discussion for the past twelve months. I certainly feel that the Town Council used very wise judgment in accepting this proposal and signing a contract for same. The contract calls for an expansion in Route 460 from in front of Carver High School east to the intersection of Church Street and also the installation of a storm sewer on the south side of Route 460 running from Carver School east on 460 approximately to the school bus entrance and exit. The project has an estimated cost of $63,000, and the cost to the Town will be approximately $5,575, and which will be paid as follows: one fifth upon completion of the project and the balance prorated over the next four years in four equal payments. When this project is completed it is my firm belief that it will be a great asset to the Town. Work is supposed to start within the next two weeks.

Remember, our children's lives are in our hands, so let's all take every safety precaution we can while driving.

Your counsel and advice on all public matters is welcomed at all times.

Sincerely,
C. T. Moses, Jr.
Mayor, Town of Appomattox.

MEETING DATE FOR U. D. C.

The Appomattox Chapter of the United Daughters of the Confederacy will meet Thursday, Sept. 18, at 7:30 o'clock, at the home of Mrs. T. M. Goldsby. Mrs. Goldsby and Mrs. James H. Hancock will be co-hostesses. The program for September is The History of the United Daughters of the Confederacy. Anyone wishing transportation, please contact Mrs. Jerry A. Burke, Chapter President, Phone 3681.

ELEMENTARY SCHOOL CAFETERIA MENU

Sept. 15: Tuna fish salad with crackers, 1-2 cream cheese sandwich, candied sweet potatoes, sheet cake, 1-2 pt. milk.

Sept. 16: Meat loaf, kale greens, hot buttered corn, hot yeast bread, with butter, cookie, 1-2 pt. milk.

Sept. 17: Hot dog on roll with dressing, cole slaw, baked beans, ice cream, 1-2 pt. milk.

Sept. 18: Black eyed peas, baked tomatoes, hot buttered potatoes, corn muffins, chocolate pudding, 1-2 pt. milk.

Sept. 19: 1-2 peanut butter sandwich with jelly, 1-2 ham salad sandwich, string beans, hot buttered beets, cherry roll, 1-2 pt. milk.

Demonstration Club Schedule

Home Demonstration Clubs will meet next week on the following schedule:

Monday, Sept. 15.- Liberty Chapel Club will meet at 7:30 P. M., with Mrs. Hamner Scruggs.

Tuesday, Sept. 16.- Appomattox Club will meet at 10:00 A. M. with Mrs. J. E. Jamerson.

Wednesday, Sept. 17.- Wreck Island Club will meet at 2 P. M. with Mrs. V. A. Staten.

WILD RIDE

Chimney Rock, N. C.- The auto swerved out of control off U. S. 74, plunged down a 100-foot embankment, overturned twice, and plopped upright in a shallow section of the rocky Broad River.

Investigating officers found the lone occupant, 56-year-old Bramlett Alvin Ballard, sitting upright behind the wheel in neck-high water. Injuries: a bruised forehead!

At Road Meeting Wednesday

Appomattox was represented in Roanoke yesterday at a meeting of those seeking a location of the new Federal interstate east-west highway through the general area of Route 460.

FARMERS VOTE IN LEAF REFERENDUM

All Appomattox County farmers who shared in a 1957 crop allotment of either fire-cured or sun-cured tobacco, whether or not that allotment was planted, are eligible to vote in the special referendum Friday.

That explanation of eligibility was offered by Floyd Fleshman, ASC County Chairman, whose committee is charged with the conduct of the referendum.

He reminded farmers that the purpose of the referendum is to determine whether fire-cured and sun-cured tobacco farmers want to abolish dual allotments in favor of a single allotment , either fire-cured or sun-cured, in cases where one farm has allotments for both kinds. If this plan is endorsed by at least two-thirds of the growers voting, it will go into effect immediately for the 1958 crop. Also, allotments for future years will continue to be for the kind of tobacco allotment each farmer chooses for 1958.

Mr. Fleshman named the following voting places in Appomattox County:

Stonewall District
Herndon's Store, 8:00 A. M. until 1:00 P. M. Martin's Store, Oakville, 1:00 P. M. until 7:00 P. M.

Clover Hill District
Old Court House, 8:00 A. M. until 1:00 P. M. Store at Hixburg, 1:00 P. M. until 7:00 P. M.

Southside District
Chap Voting Precinct, 8:00 A. M. until 1:00 P. M. ASC Office at Appomattox, 1:00 P. M. until 7:00 P. M.

N & W Veterans Honored

The twenty-second annual meeting of the Norfolk and Western Veterans Association Colored Division will bring over 500 men with 20 or more years of railroading behind them to Roanoke next Saturday.

The 10 A. M. Session at Lucy Addison High School will feature presentation of diamond insignia to five 50-year veterans by N. & W. Vice President and General Manager H. C. Wyatt.

Men who will receive diamonds are: Sandy Washington, retired section man of Sutherland, Va.; Charles W. Tanner, retired section man of Spout Spring, Va.; Branch Harris, lampman in Norfolk Terminal; Walter C. Morgan, helper moulder in Roanoke Shops, and Frederick C. Wright, retired section man, Roanoke Terminal.